

RBHS Flow Chart for Non-Tenure Track Promotions
Associate Professor and above (FTE= .50 or greater)

LONG FORM

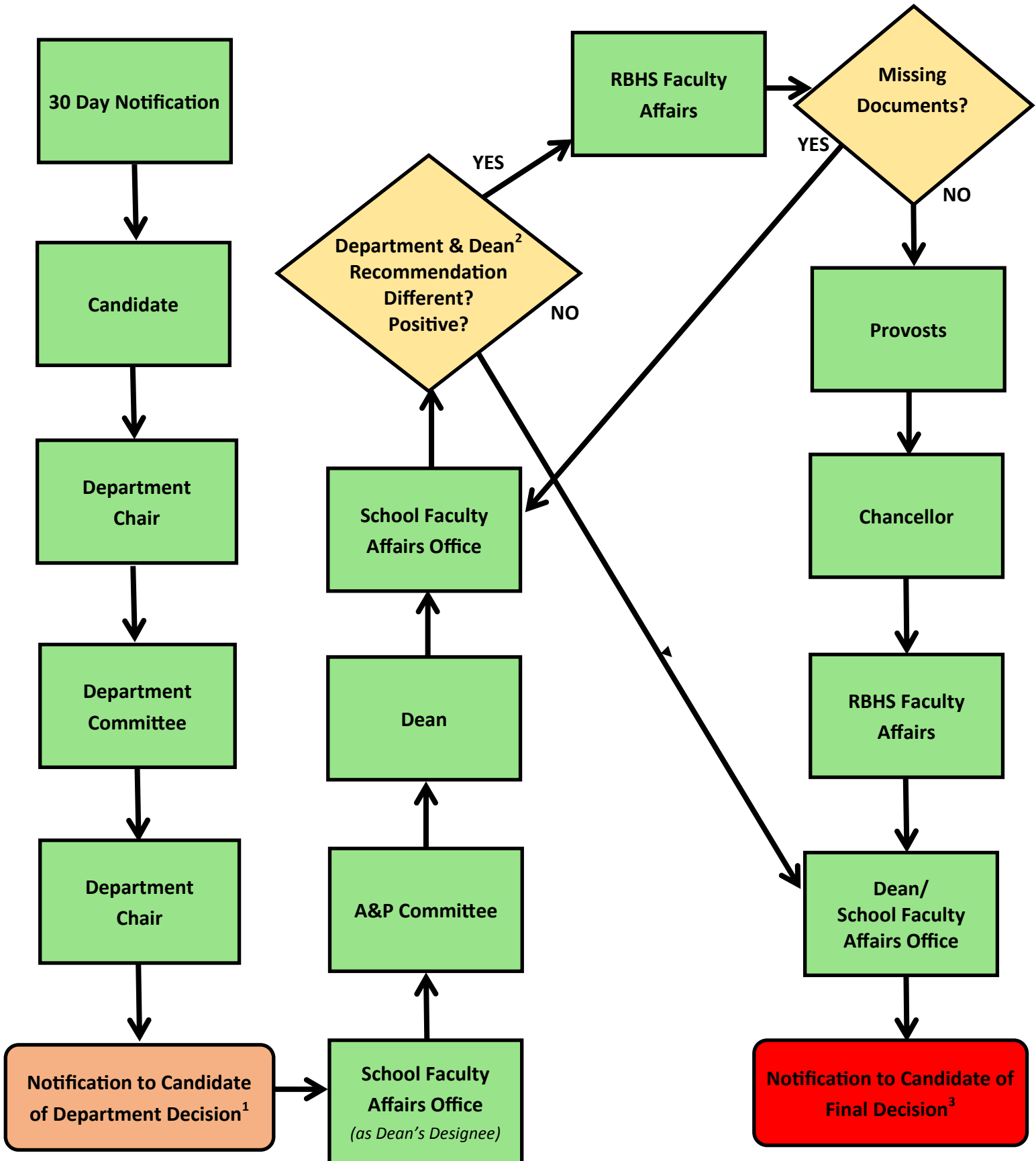

¹ Department chair notifies candidate of the department decision within five days of the department vote.

² If both the Department and the Dean give negative recommendations, the process stops at the dean. The candidate must be given written notification of the final decision within 10 days.

³ Written notification of final decision but be sent to the candidate within 10 days after it is sent to the school.