

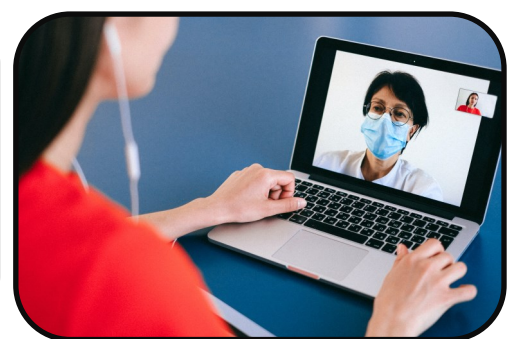

**RUTGERS**  
BIOMEDICAL AND  
HEALTH SCIENCES

# Inclusive Mentoring: Challenging Assumptions in the Mentoring Relationship



## Presenters:

Anita Siu, Pharm.D., BCPPS  
Clinical Professor  
Ernest Mario School of Pharmacy

Andrew Gow, PhD  
Professor  
Ernest Mario School of Pharmacy

This program will increase understanding of diversity, equity, and inclusion and their role in the mentor-mentee relationship.

**Thursday, December 3, 2020**

**12pm-1pm**

**via ZOOM**

[Click here to register\\*](#)

**The ZOOM link will be emailed to registrants before the event.  
If you have any questions, please contact [vcfd@rbhs.rutgers.edu](mailto:vcfd@rbhs.rutgers.edu).**

This event is sponsored by the RBHS Vice Chancellor for Faculty Development,  
M. Maral Mouradian, MD